1997 Aerial Photography of the Hunt River Restoration Site

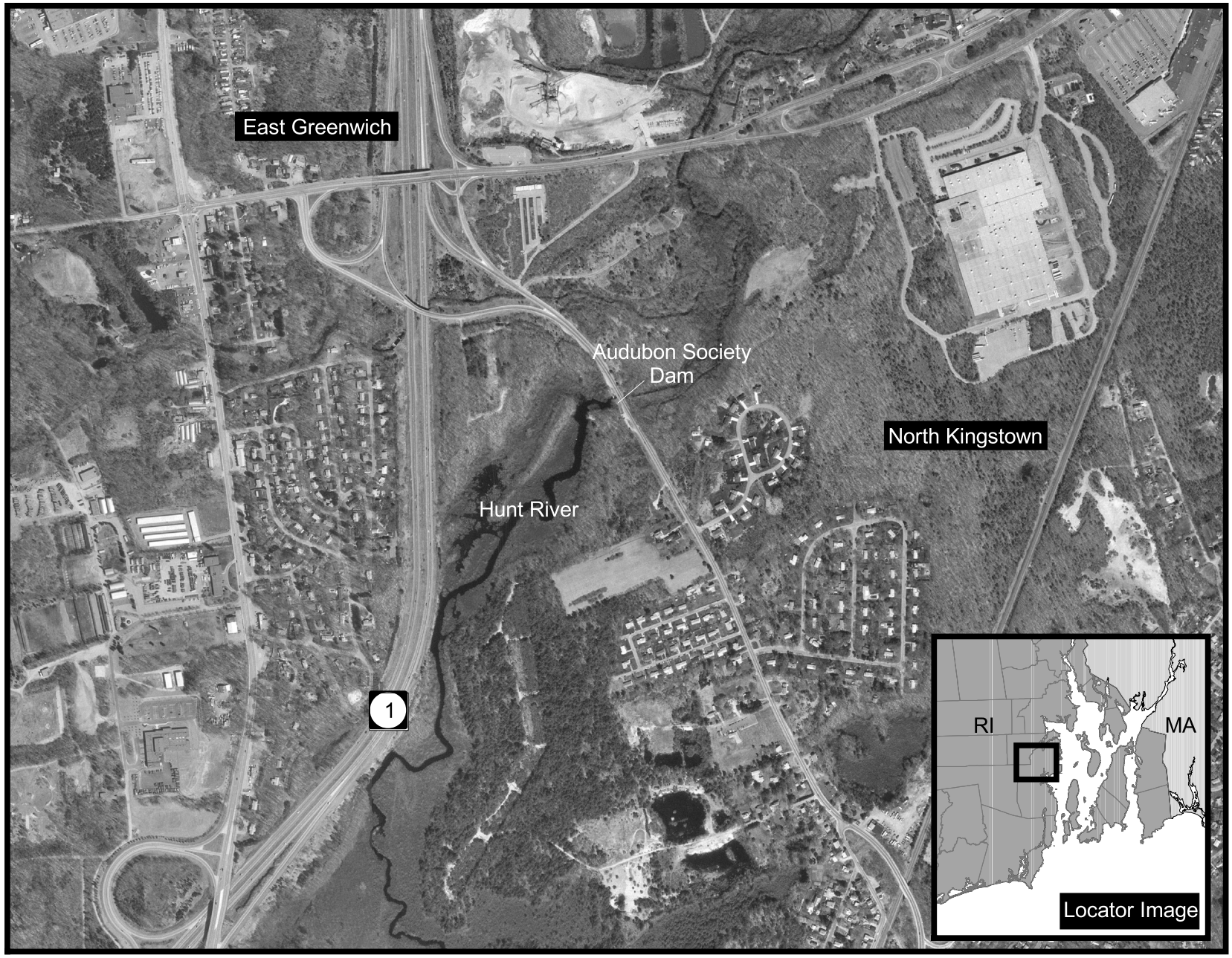

Aerial image shown at 1:10000 scale. Digital black and white images are available from the Rhode Island Geographic Information System (RIGIS), courtesy of R. I. Department of Transportation. They can be accessed online (http://ortho.edc.uri.edu/) or on CD-ROM by contacting the R. I. Department of Administration's Statewide Planning program.